

FED ROAD REG. NO.	STATE	CONTRACT NO.	SHEET NO.	TOTAL SHEETS
1	N.Y.			
BRUNSWICK TURNPIKE S.H. 227				
EAGLE MILLS - CLUM CORNERS S.H. 631				
ROUTE 2 OVER THE POESTEN KILL				
TOWN OF BRUNSWICK, RENSSELAER COUNTY				
P.I.N. 1001.28			B.I.N. 1-00020-0	

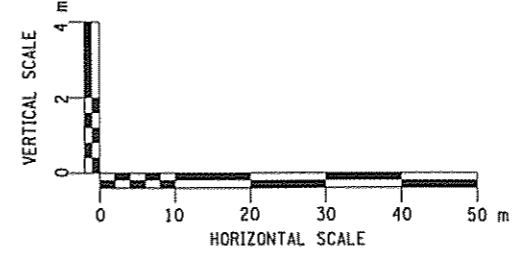
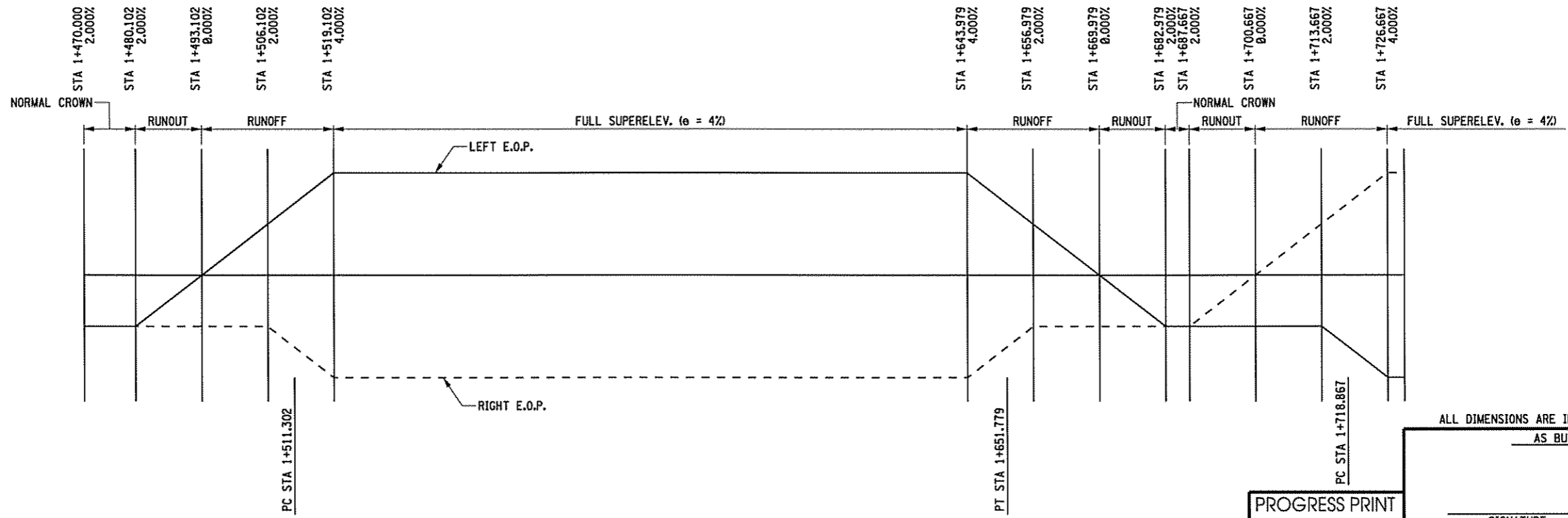
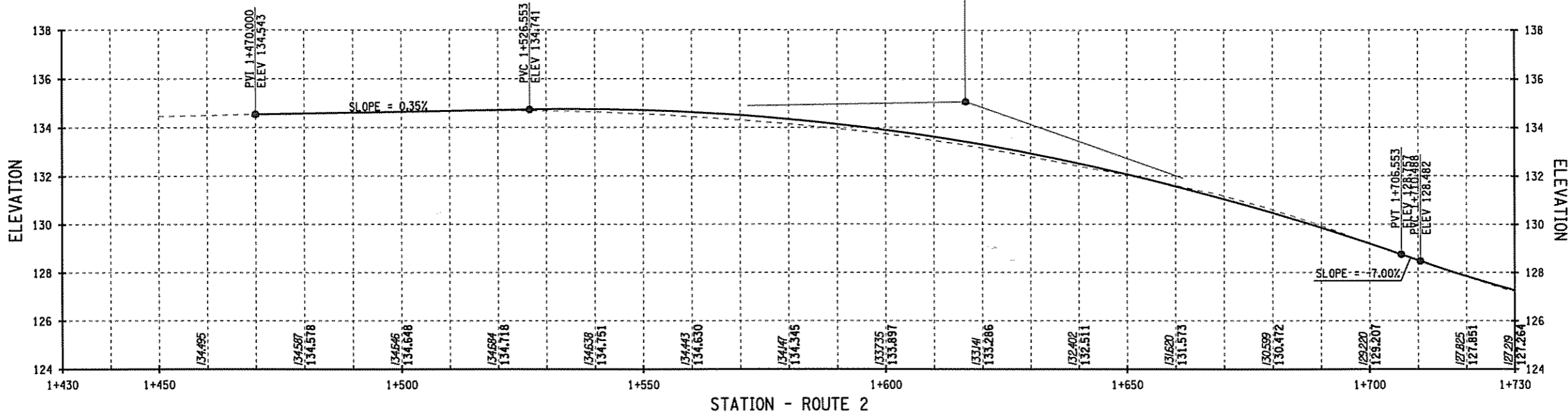

ALL DIMENSIONS ARE IN m UNLESS OTHERWISE NOTED
 AS BUILT REVISIONS

 SIGNATURE

 DATE

PROFILE

STATE OF NEW YORK
 DEPARTMENT OF TRANSPORTATION

FILE NAME	REGION	DATE	DRAWING NO.
100128AA.PRO.DGN	ONE	09/04	PR-1

PROGRESS PRINT
 NOT FOR CONSTRUCTION

R3 Ryan-Biggs Associates, P.C.
 291 River Street
 Troy, New York 12180
 Tel: (518) 272-2200
 Fax: (518) 272-2207

Lalberge Group
 ENGINEERING ARCHITECTURE SURVEYING PLANNING

© 2004 LALBERGE ENGINEERING & CONSULTING GROUP LTD.

FILE NAME = 16-SEP-2004 14:49
 DATE/TIME = 16-SEP-2004 14:49
 USER = erousseou

DESIGN SUPERVISOR _____ JOB MANAGER _____ DESIGNED BY _____ CHECKED BY _____ DRAFTED BY _____ ESTIMATED BY _____ CHECKED BY _____

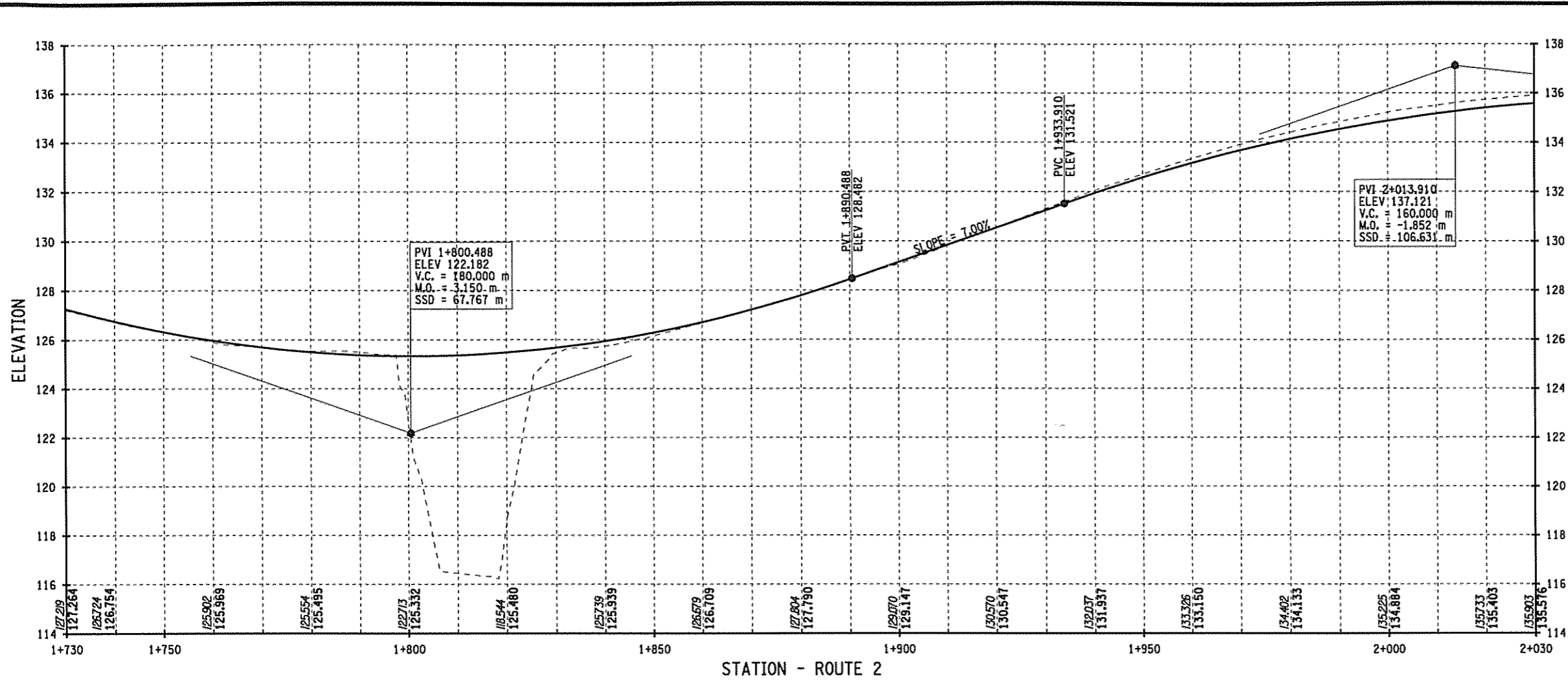

FED ROAD REG. NO.	STATE	CONTRACT NO.	SHEET NO.	TOTAL SHEETS
1	N.Y.			
BRUNSWICK TURNPIKE S.H. 227				
EAGLE MILLS - CLUM CORNERS S.H. 631				
ROUTE 2 OVER THE POESTEN KILL				
TOWN OF BRUNSWICK, RENSSELAER COUNTY				
P.I.N. 1001.28		B.I.N. 1-00020-0		

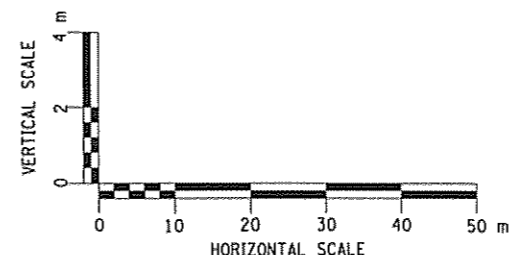
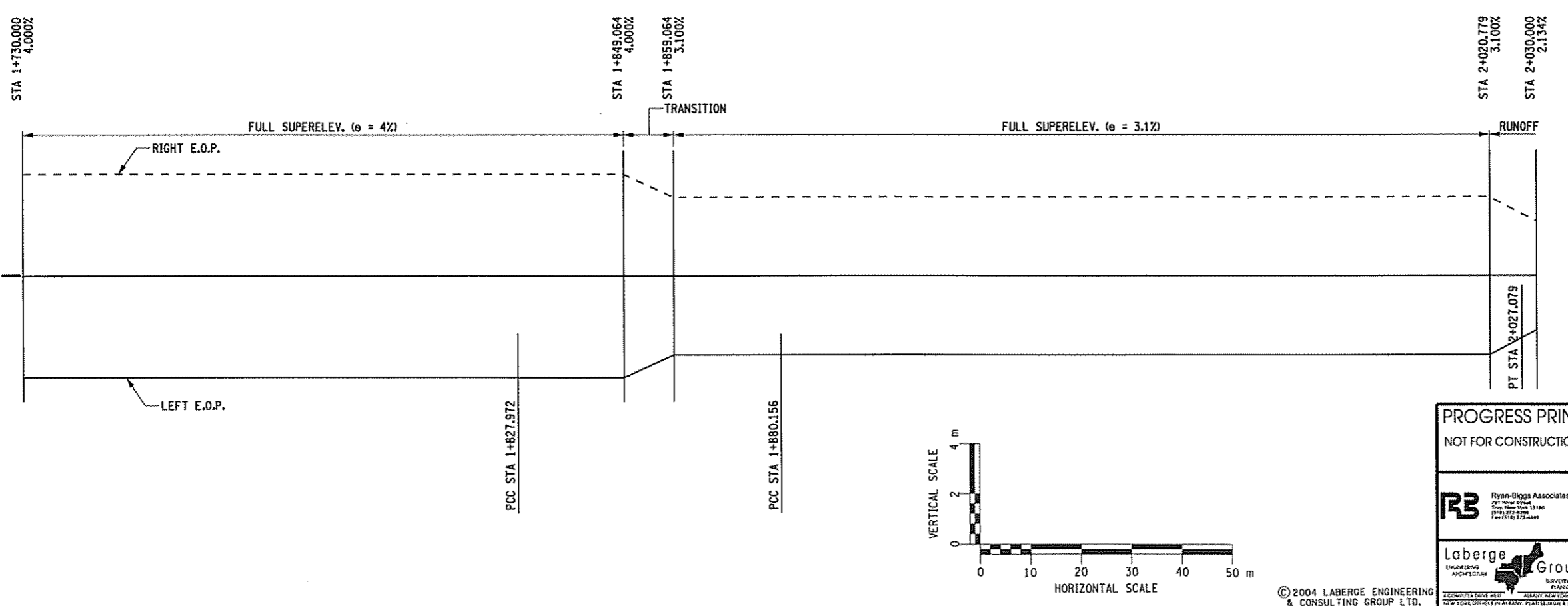

© 2004 LAGERBE ENGINEERING & CONSULTING GROUP LTD.

PROGRESS PRINT
 NOT FOR CONSTRUCTION

RB Ryan-Biggs Associates, P.C.
 291 River Street
 Troy, New York 12180
 Tel: 518 272-1310
 Fax: 518 272-1187

Lagerbe Group
 ENGINEERING ARCHITECTURE PLANNING

ALL DIMENSIONS ARE IN m UNLESS OTHERWISE NOTED
 AS BUILT REVISIONS

 SIGNATURE

 DATE

PROFILE

STATE OF NEW YORK
 DEPARTMENT OF TRANSPORTATION

FILE NAME	REGION	DATE	DRAWING NO.
100128AB_PRO.DGN	ONE	09/04	PR-2

FED ROAD REG. NO.	STATE	CONTRACT NO.	SHEET NO.	TOTAL SHEETS
1	N.Y.			
BRUNSWICK TURNPIKE S.H. 227				
EAGLE MILLS - CLUM CORNERS S.H. 631				
ROUTE 2 OVER THE POESTEN KILL				
TOWN OF BRUNSWICK, RENSSELAER COUNTY				
P.I.N. 1001.28		B.I.N. 1-00020-0		

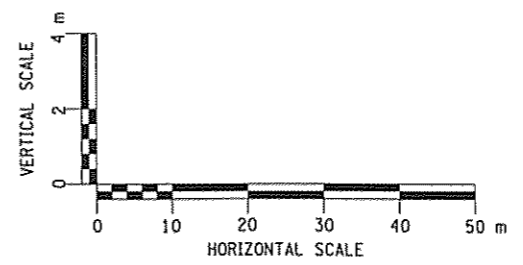
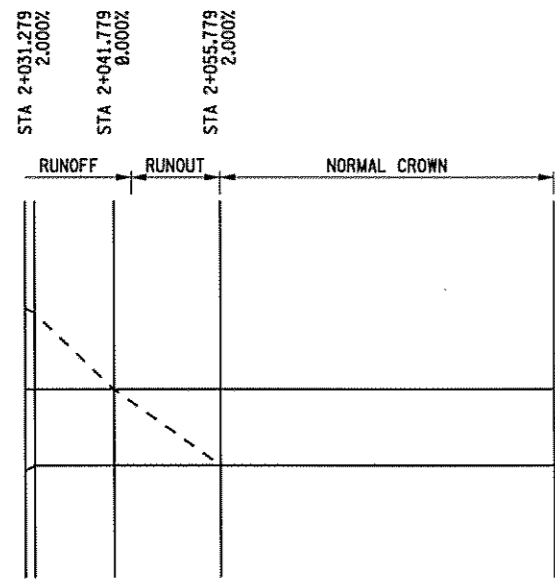
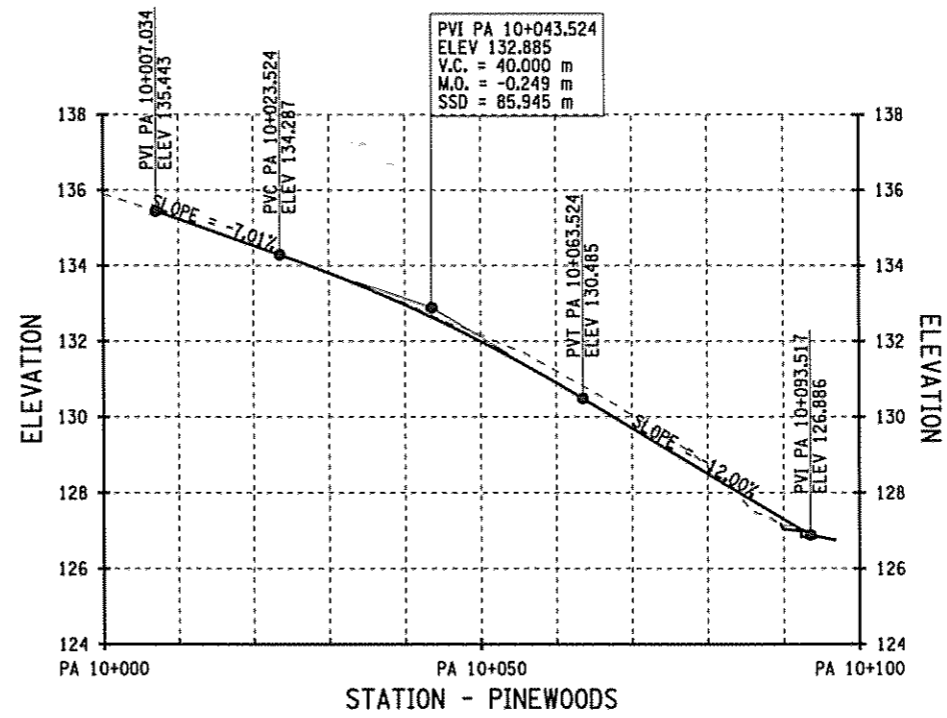
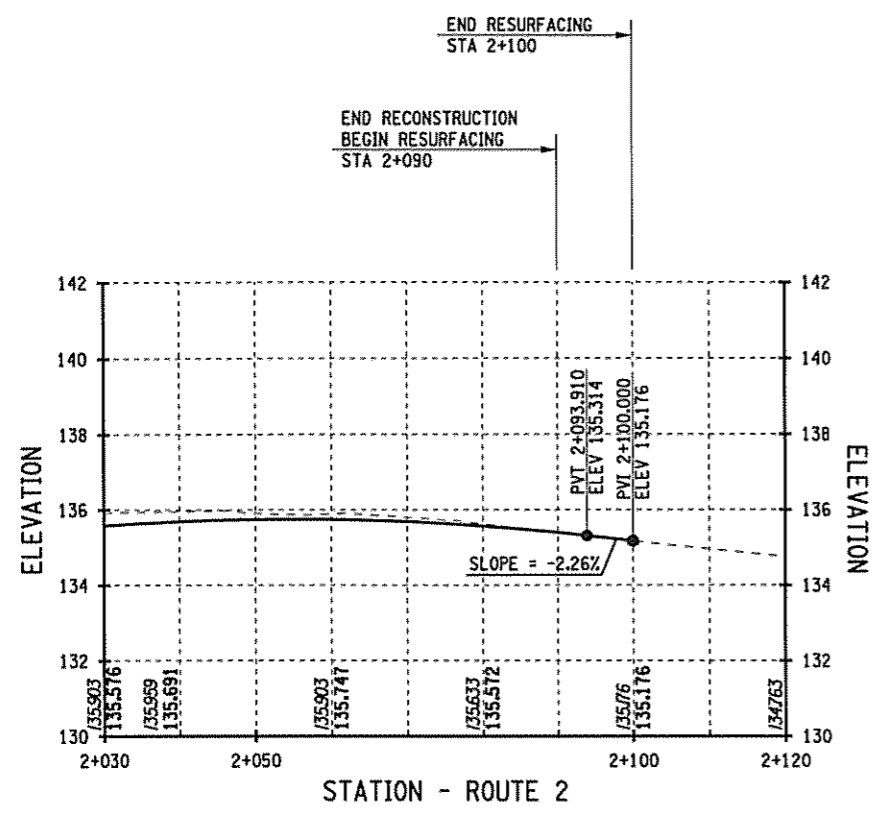

© 2004 LABERGE ENGINEERING & CONSULTING GROUP LTD.

PROGRESS PRINT
 NOT FOR CONSTRUCTION

RB Ryan-Biggs Associates, P.C.
 291 River Street
 Troy, New York 12180
 (518) 272-0200
 Fax (518) 272-4487

Laberge Group
 ARCHITECTS ENGINEERS PLANNERS
 1 COMPUTER DRIVE WEST ARBANY, NEW YORK 12206
 NEW YORK OFFICE: 518-263-8800

ALL DIMENSIONS ARE IN m UNLESS OTHERWISE NOTED

AS BUILT REVISIONS

SIGNATURE _____ DATE _____

PROFILE

STATE OF NEW YORK
 DEPARTMENT OF TRANSPORTATION

FILE NAME	REGION	DATE	DRAWING NO.
100128AC_PRO.DGN	ONE	09/04	PR-3

FILE NAME = 16-SEP-2004 14:19
 DATE/TIME = 16-SEP-2004 14:19
 USER = erousseau

DESIGN SUPERVISOR _____ JOB MANAGER _____ DESIGNED BY _____ CHECKED BY _____ DRAFTED BY _____ CHECKED BY _____ ESTIMATED BY _____